

Full Score

Karen LeFrak

My Love At Dawn With Dogs In Winter

My Love At Dawn With Dogs In Winter

Karen LeFrak
Text by Eugenia Zukerman

$\text{♩} = 68$ ($\text{♩} = 102$)

Flute

Mezzo-soprano

Violin I

Violin II

Viola

Violoncello

mf

His foot-steps down the stairs are so-ft but stead-y and

pizz.

p

pizz.

p

5

mf

now I hear the clatt - er of claws on the kitch - en floor

pizz.
p

pizz.
p

arco

arco

8

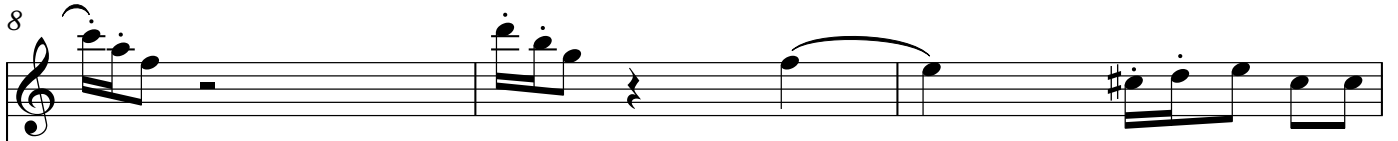

as his two faith-ful friends do a cra - zy dance and his

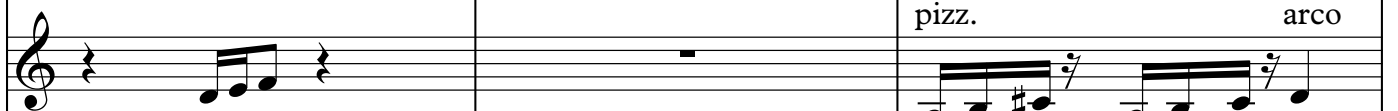
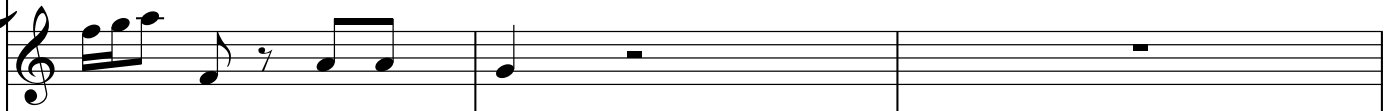

pizz. arco

pizz. arco

pizz. arco

11

arco

tr ~~~~~

15 *tr.*

-lls up the hill they go, man and dogs, towards the barn

mp ————— *f* *p*

mp ————— *f* *p*

20

look-ing out at the fros-ted land-scape I - watch him ov-er-alls, ca-p, gloves

24

and it's five in the morn-ing and he does not trudge,

f

p

f

f

27

p

mp

he strides with pur-*pose*, he moves with plea-*sure* towards the

p

p

f *p*

f *p*

30

mp *mf* *f*

mf *f*

stalls where two hor-ses wait for his hands, his kind and lov-ing

mp *mf* *mf*

mp *mf*

mf *mp* *mf*

mf

spicc. spicc. spicc. spicc.

34

p

p *mf*

hands, to of-fer ap-ples he -does not trudge, he

p

p

p

p

39

39

mp *p* *mp*

moves with pur-pose, with - kind-ness, with grace this big man with sil-ver hair and

mp *p* *pp* *pp*

mp *p* *pp* *pp*

mp *p* *pp* *pp*

mp *p* *pp* *pp*

42

mf $\overset{3}{\text{trill}}$ *mp* *mp* *mf*

mf $\overset{3}{\text{trill}}$ *mp* *f*

eyes blue as a sum-mer sky, this man who makes my heart leap like a

mp *p*

mp *p*

mp *p*

mp *p*

46

p

p

deer on the hill where there are ap-ple trees and bram-bles a-nd red tailed haw -

mp

mp

mp

mp

p

50

The lyrics are: "ks and a wood-en bench where some-times we sit, the".

54

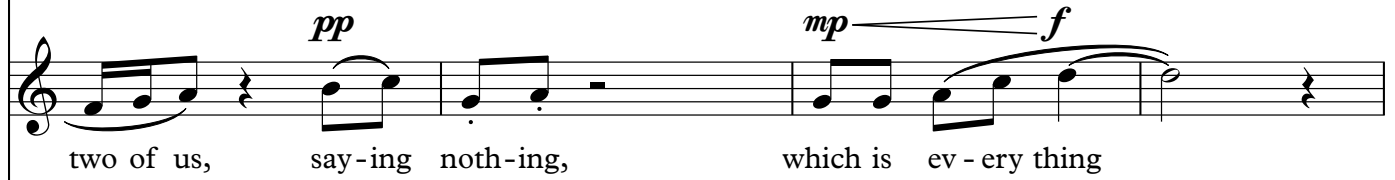
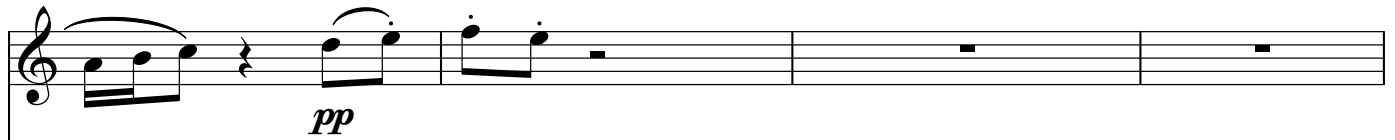

58

mf *p*

p

Ev - - - - - ery thing.

arco

mf *p*

arco

mf *p*

$\frac{12}{15}$

p

p